

**General Notes**  
 The copyright of this design remains the property of H&E Architects. This design is not to be used, copied or reproduced without the authority of H&E Architects. Do not scale from drawings. Confirm dimensions on site prior to the commencement of works. Where a discrepancy arises seek direction prior to proceeding with the works.  
 This drawing is only to be used by the stated Client in the stated location for the purpose it was created. Do not use this drawing for construction unless designated.

Rev	Date	Amendments
01	20/12/18	Preliminary Issue
02	24/01/19	Planning Proposal Issue

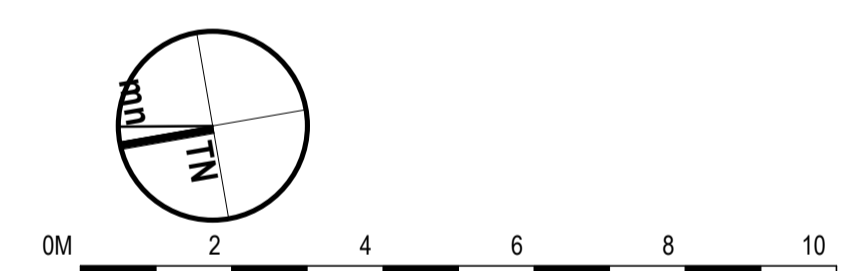
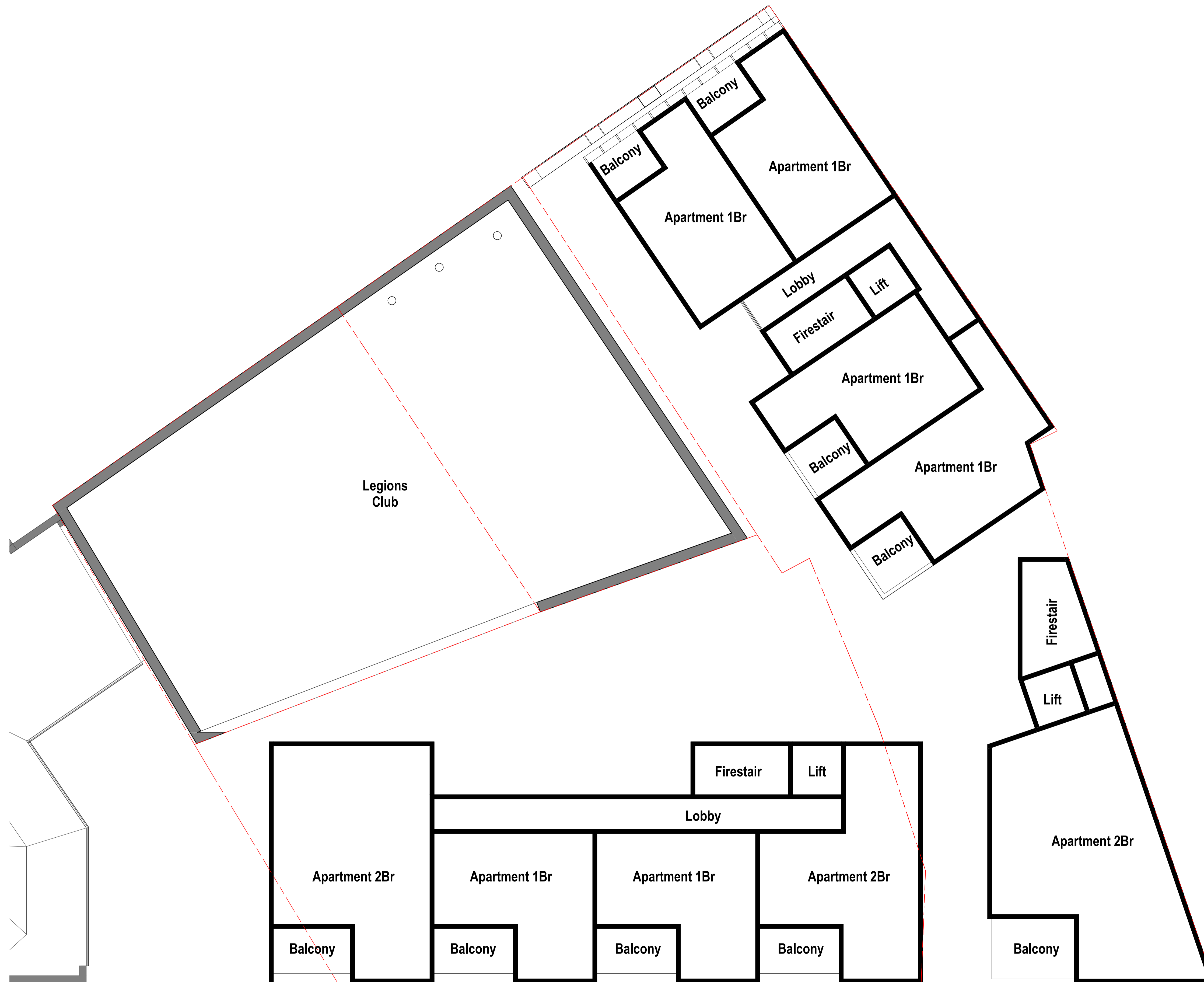

**H & E**  
 ARCHITECTS  
 Suite 35, Level 2, 94 Oxford Street  
 Darlinghurst NSW 2010 Australia  
 +61 2 9357 2288  
 hello@h-e.com.au  
 www.h-e.com.au  
 PO Box 490 Darlinghurst NSW 1300  
Humphrey & Edwards Pty Ltd | ABN 890563227  
 Nominated Architect: Glenn Cunningham #6415

Project  
**Charring Square Mixed Use Development**

Client  
**Whitten Family**

Location  
**94 Carrington Road, Waverley NSW 2024**

Drawing  
**GA Plan - Level 03**

**Preliminary**

Scale @ A1	1:100	Drawn by	TH	Checked by	CG
Scale @ A3	1:200				
Project Issue Date	Issue Date	Sheet Issue Date	24/01/19		
Project No.	2327	Zone	Discipline		
Drawing No.	SDE-1115	Revision	02		

**1 GA Plan - Level 03 - Proposed**  
 1:100